

COMMUNITY SERVICES

2026-2027 ORGANOGRAM-COMMUNITY SERVICES DEPARTMENT

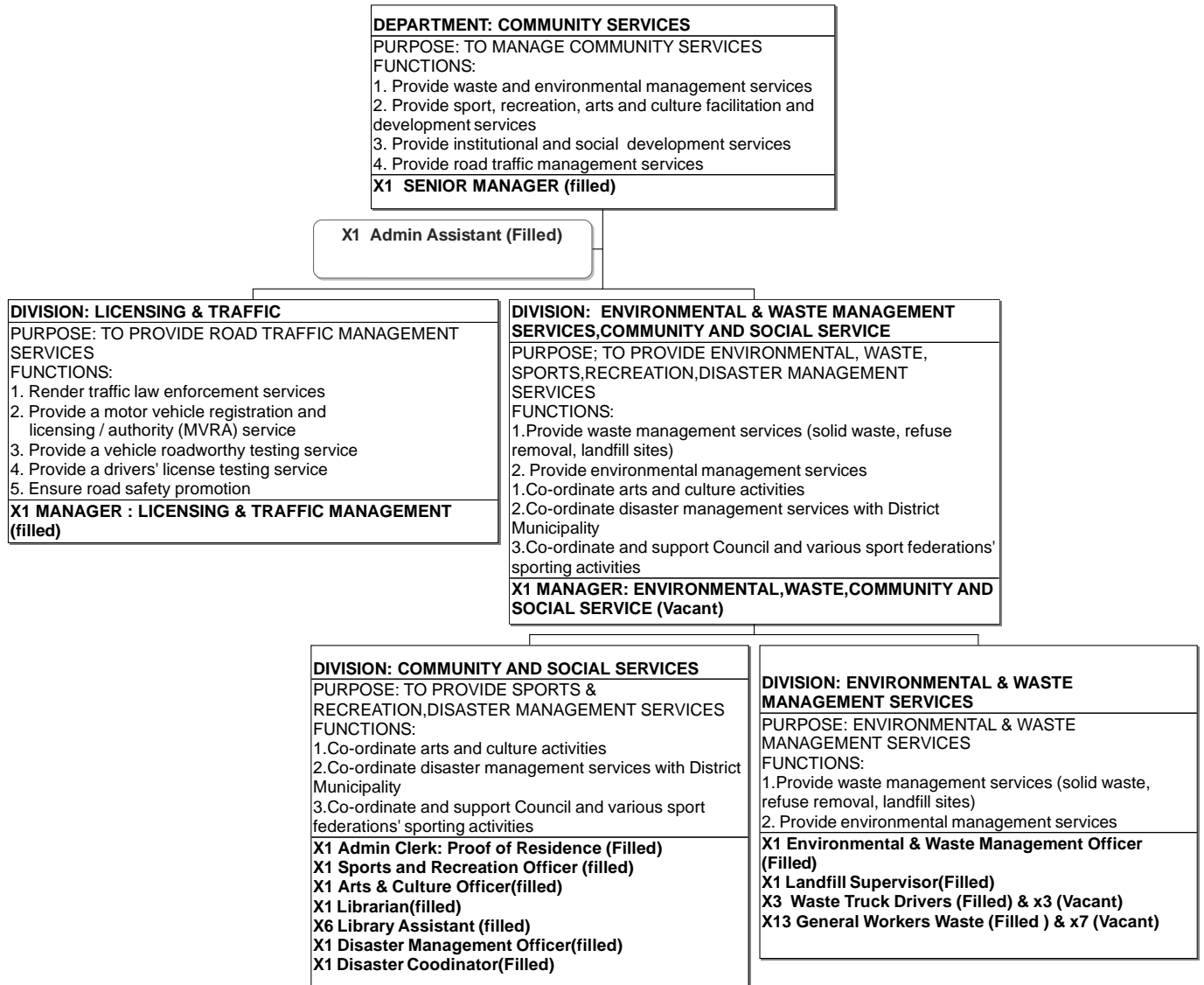

DIVISION: LICENSING & REGISTERING AUTHORITY

DIVISION: LICENSING & TRAFFIC
PURPOSE: TO PROVIDE ROAD TRAFFIC MANAGEMENT SERVICES
FUNCTIONS: 1. Render traffic law enforcement services 2. Provide a motor vehicle registration and licensing / authority (MVRA) service 3. Provide a vehicle roadworthy testing service 4. Provide a drivers' license testing service 5. Ensure road safety promotion
X1 MANAGER : LICENSING & TRAFFIC MANAGEMENT (filled)

SUB-DIVISION: LICENSING & REGISTERING AUTHORITY
PURPOSE: TO PROVIDE ROAD TRAFFIC MANAGEMENT SERVICES
FUNCTIONS: 1. Provide a motor vehicle registration and licensing / authority (MVRA) service 2. Provide a vehicle roadworthy testing service 3. Provide a drivers' license testing service
x2 Chief Licensing Officers(X2 filled)

SUB-DIVISION: ROAD TRAFFIC LAW ENFORCEMENT
PURPOSE: TO RENDER ROAD TRAFFIC LAW ENFORCEMENT SERVICES
FUNCTIONS: 1. Provide and manage road traffic law enforcement field services 2. Provide road traffic law enforcement administrative services
X2 Chief Traffic Officer (Filled) X2 Traffic Superintendent(filled) X13 Traffic Officers (x11 Filled)(X2 Vacant) X1 Admin Traffic Management (Filled) X8 Traffic Wardens(Filled) X4 Contravention/By-Law enforcement Officers(New)

SECTION: VEHICLE ROADWORTHY TESTING
PURPOSE: TO PROVIDE MOTOR VEHICLE ROADWORTHY TESTING SERVICE,VEHICLE REGISTRATION AND LICENSING SERVICE
FUNCTIONS: 1. Provide a motor vehicle roadworthy testing service 2. Provide a motor vehicle registration and licensing / authority (MVRA) service
X1 Management Rep VTS(Filled) X1Senior Examiner VTS(Filled) X1 Examiner of VTS(Vacant) X1 Pitman(Vacant)

SECTION: DRIVERS'LICENSES TESTING
PURPOSE: TO PROVIDE DRIVERS'LICENSE TESTING SERVICES
FUNCTIONS: 1. Provide a drivers' license testing service
X2 Management Representative (X1 Filled& X1 Vacant) X8 Examiner of Drivers Licenses(X8 filled) X2 Supervisor Cashier/Enatis(x2 Filled) X8 Cashiers/Enatis Clerk (x8 Filled)